



## The Cliveden Flotilla

The Cliveden boathouse is ideally located on one of the most beautiful reaches of the River Thames and is home to the Cliveden flotilla of lovingly maintained vintage launches.

A jaunt down the river in one of these treasures, whether for an afternoon tea, a picnic or a champagne cruise, is the perfect choice for effortless enjoyment.



## Suzy Ann

Built in 1911 and restored for Cliveden in 1986, Suzy Ann won first prize for the best professional restoration of a vintage boat at the Henley Traditional Boat Rally. Suzy Ann is the flagship of the Cliveden flotilla and can accommodate up to 10 guests in great style and comfort.

FIRST HOUR | £320

SUBSEQUENT HOURS | £100

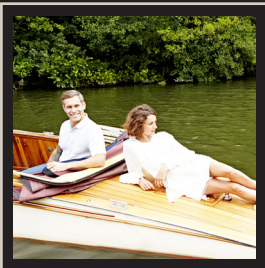

## Belmont

A resplendent 33-foot Thames slipper launch built in the 1930s, Belmont has been lovingly restored and is an elegant way to cruise the Thames for up to four guests.

FIRST HOUR | £220

SUBSEQUENT HOURS | £100



CLIVEDEN



CLIVEDEN

Taplow | Berkshire | SL6 0JF

Tel: +44 (0) 1628 607107

E: [guestservices@clivedenhouse.co.uk](mailto:guestservices@clivedenhouse.co.uk)

[www.clivedenhouse.co.uk](http://www.clivedenhouse.co.uk)



RELAIS & CHATEAUX



ICONIC LUXURY HOTELS

**Terms of Sail** - Maximum capacity is 10 guests on the Suzy Ann and four guests on the Belmont. This must not be exceeded under any circumstances. Children under the age of 15 years are not permitted on board. Please wear non-slip shoes, high heels are strictly forbidden. No dogs are permitted on board. All prices quoted are inclusive of VAT, fuel and crew where appropriate. An additional nominal charge of £10 per guest is levied by the National Trust. This will be waived upon production of a valid National Trust membership. Full prepayment is required at the time of booking for all boat reservations. This includes food and beverage items, and the National Trust fee where applicable. All food and drink consumed on board must be provided by Cliveden House. Boats will sail at the booked time with allowances for unavoidable delays and excess river traffic up to 30 minutes. In the event of rain, boats still sail. We operate a 48-hour cancellation policy. Cliveden House reserves the right to cancel bookings for security and safety reasons. Cliveden House reserves the right to amend these Terms of Sail without prior notice.

BOATS  
at  
CLIVEDEN

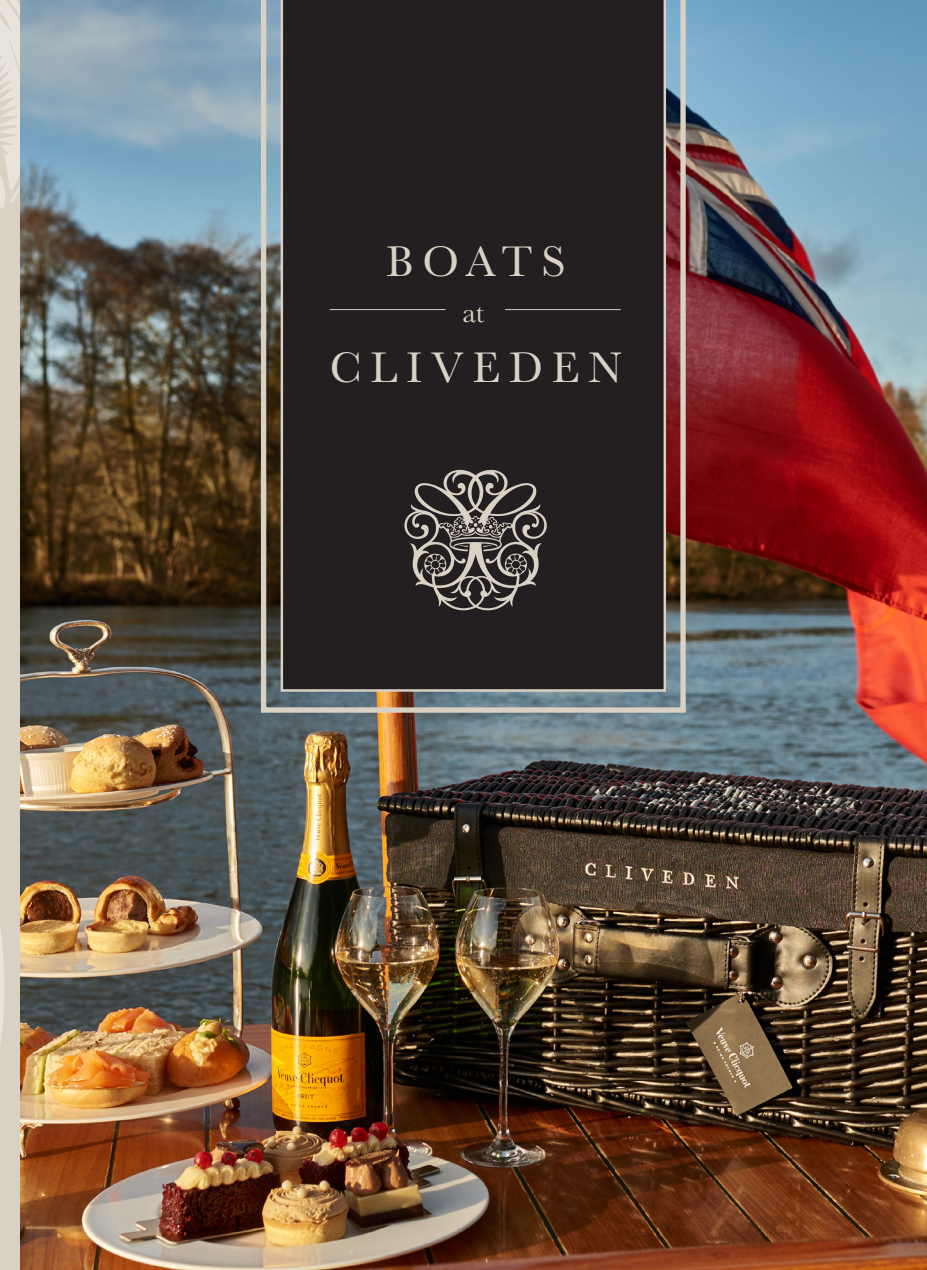



# ENJOY A PICNIC on the River Thames

## AFTERNOON TEA

### Picnic

£130 | SHARING FOR TWO

Selection of finger sandwiches and savouries  
Plain and fruit scones with jam and clotted cream  
Seasonal Cliveden cakes and pastries  
Selection of fresh fruit  
Hot drinks  
½ bottle of Veuve Clicquot Champagne

## ICONIC

### Picnic

£150 | SHARING FOR TWO

Prawn and crayfish cocktail  
Cliveden terrine, charcuterie and pickles  
Smoked salmon, lemon crème fraîche, toasted sourdough  
Selection of British cheese, crisp toast  
Mini sausage roll and quiche  
Chicken cobb salad  
Strawberries and cream, Scottish shortbread  
Chocolate brownie  
½ bottle of Veuve Clicquot Champagne

Dishes may change slightly according to seasonal supplies. Bespoke menus are available on request with prior notice. Please note that we can cater for all dietary requirements with prior notice, including dairy free, gluten free, vegan and more. All food and drink consumed on board must be provided by Cliveden House. Please allow 24 hours' notice for standard food orders, 24 hours' notice for bespoke menus.

Cliveden House is ideally situated for sight-seeing trips to many nearby places of historical interest surrounding the Estate. The Cliveden flotilla is available for charter to residents and non-residents alike, for periods of one hour up to a whole day. Amongst many possible destinations, these prove to be the most popular year after year...

### Marlow

A trip upstream to Marlow takes two hours and meanders through the beautiful riverside village of Cookham and open countryside. Disembark here to discover the quaint town of Marlow.

ONE WAY | £600

### Henley

A trip upriver to the famous Regatta town of Henley will take four hours and you will take in stunning sights along the way. Disembark here and explore the quintessentially British, historic market town of Henley-on-Thames.

ONE WAY | £1500



### Windsor

A trip to Windsor takes 2.5 hours and allows you to take in stunning views along the route, including the spectacular Windsor Castle. Disembark here to explore Windsor and Eton.

ONE WAY | £850

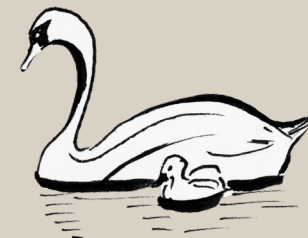

### Bray

A trip to Bray offers magnificent views of the hanging woods of Cliveden and breath-taking views of the House perched up on the hillside. A journey to The Waterside Inn will take an hour, but please note you may only disembark here if you have a reservation. A trip to Bray Marina will take an additional 30 minutes. Disembark here to explore the village or take a short taxi ride to Bray's other three Michelin-starred restaurant, The Fat Duck.

### The Waterside Inn

ONE WAY | £400

### Bray Marina

ONE WAY | £500

